Fantasia (Ness 56)

Francesco da Milano (1548, Lib.8, sig.E4v.)

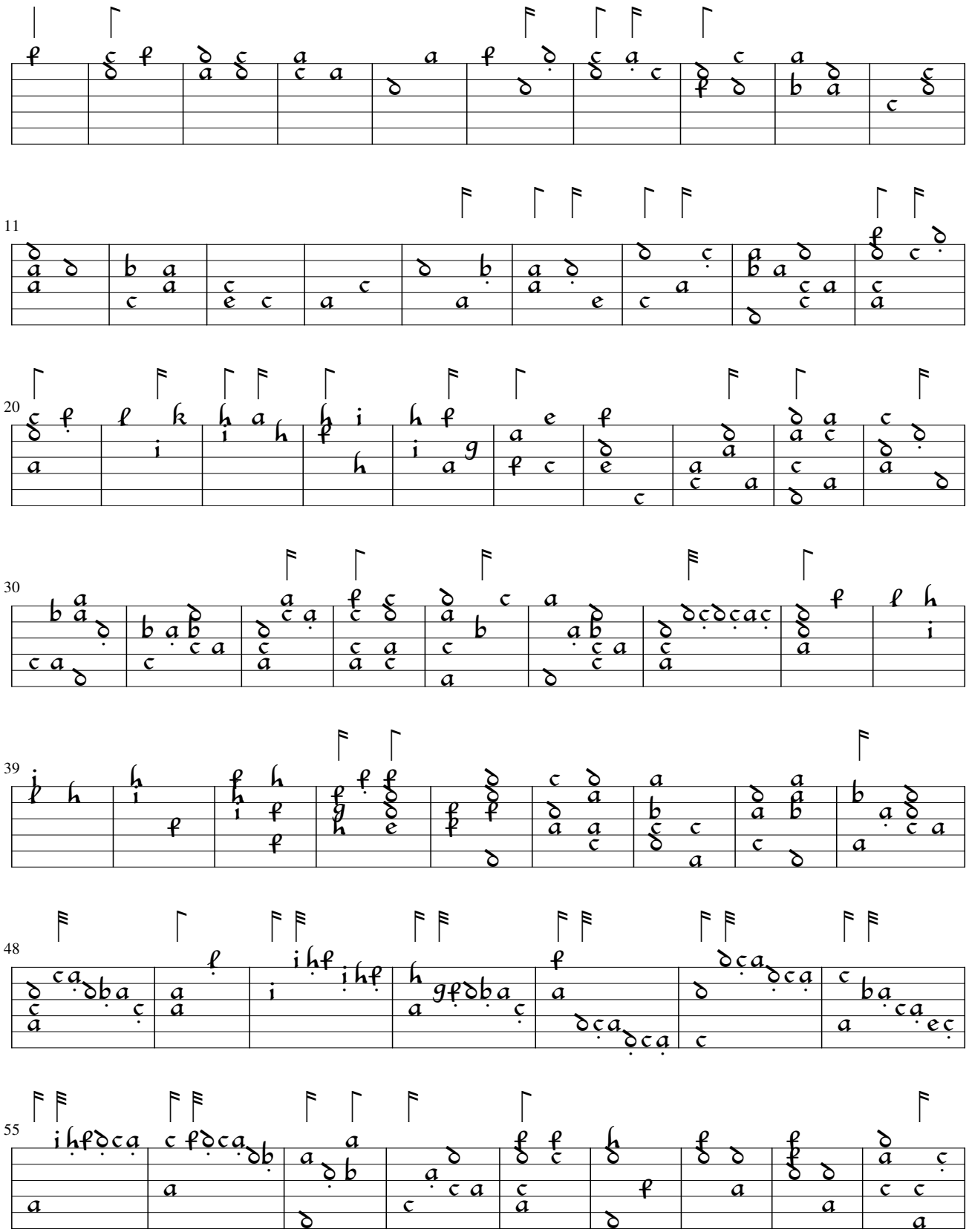

Edited by Martin Shepherd 2009

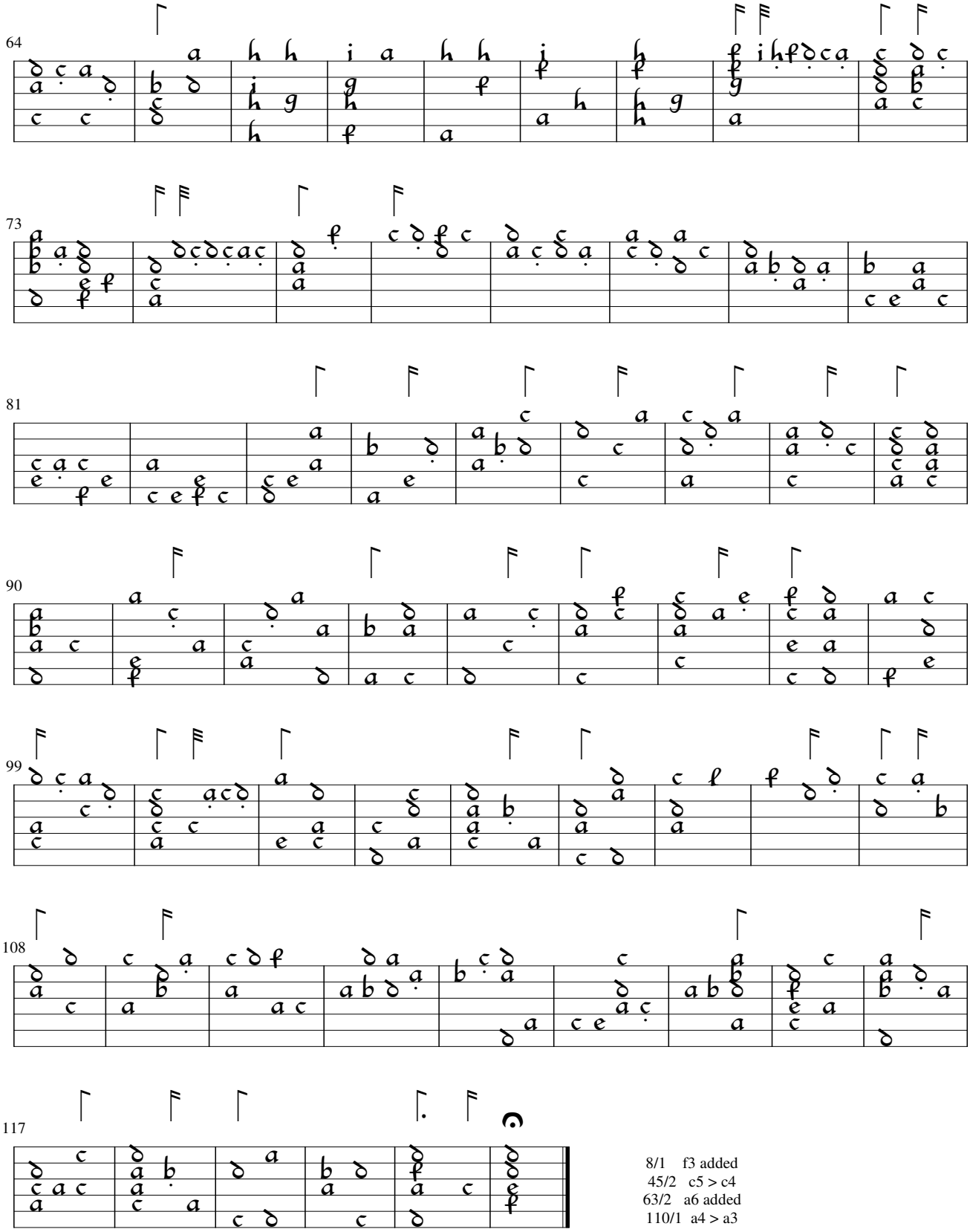

8/1 f3 added
45/2 c5 > c4
63/2 a6 added
110/1 a4 > a3

Edited by Martin Shepherd 2009