Fantasia (Ness 7)

Francesco da Milano (1546, Lib.2, sig.D4)

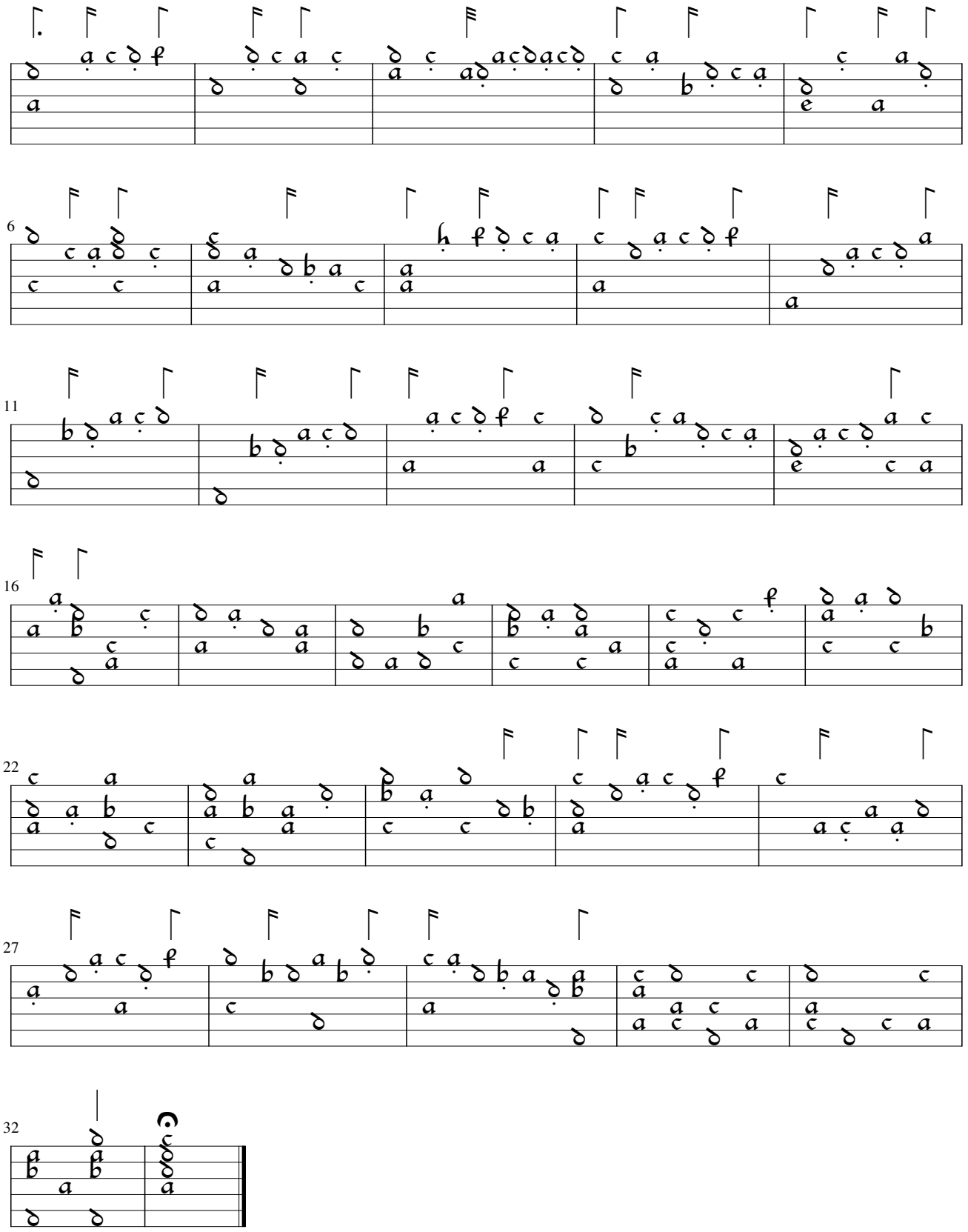

Edited by Martin Shepherd 2009