Fantasia di F. Milanese

Francesco da Milano [Ness 32, 47G3]

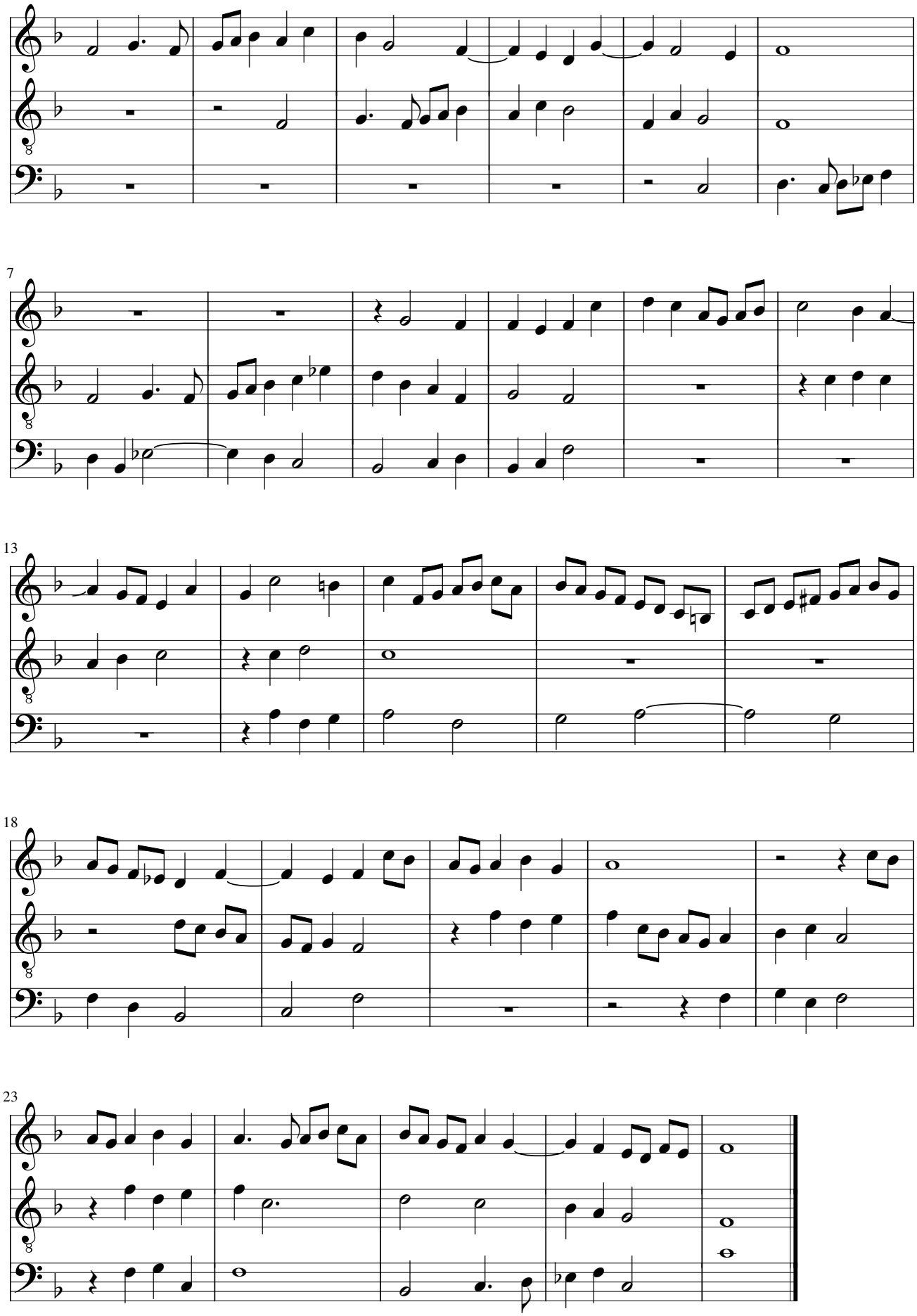

Edited by Martin Shepherd 2009