Fantasia (Ness 40)

Francesco da Milano (Siena, f.34)

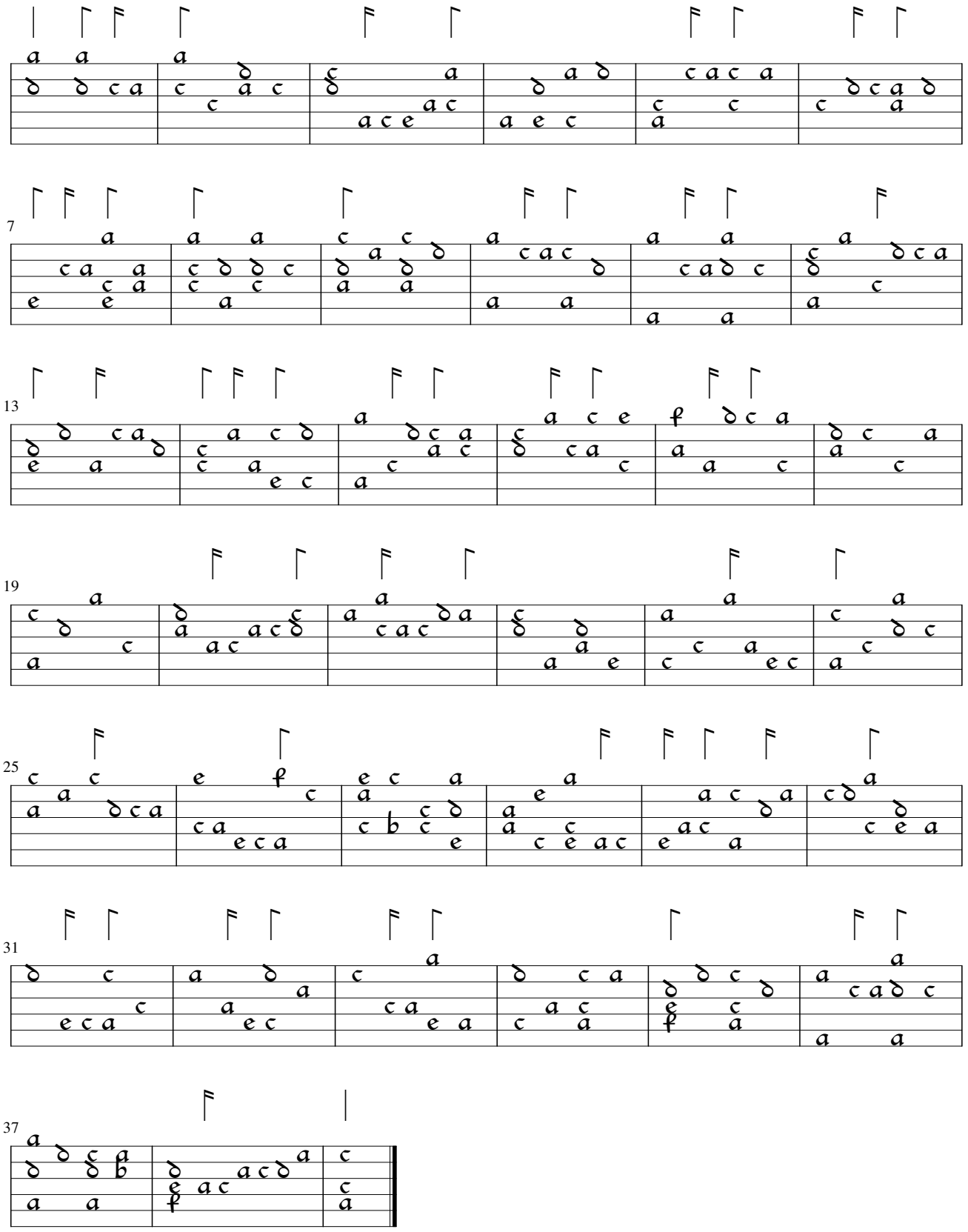

Edited by Martin Shepherd 2009