[Ricercar]

Anon./Segni (Siena, f.32)

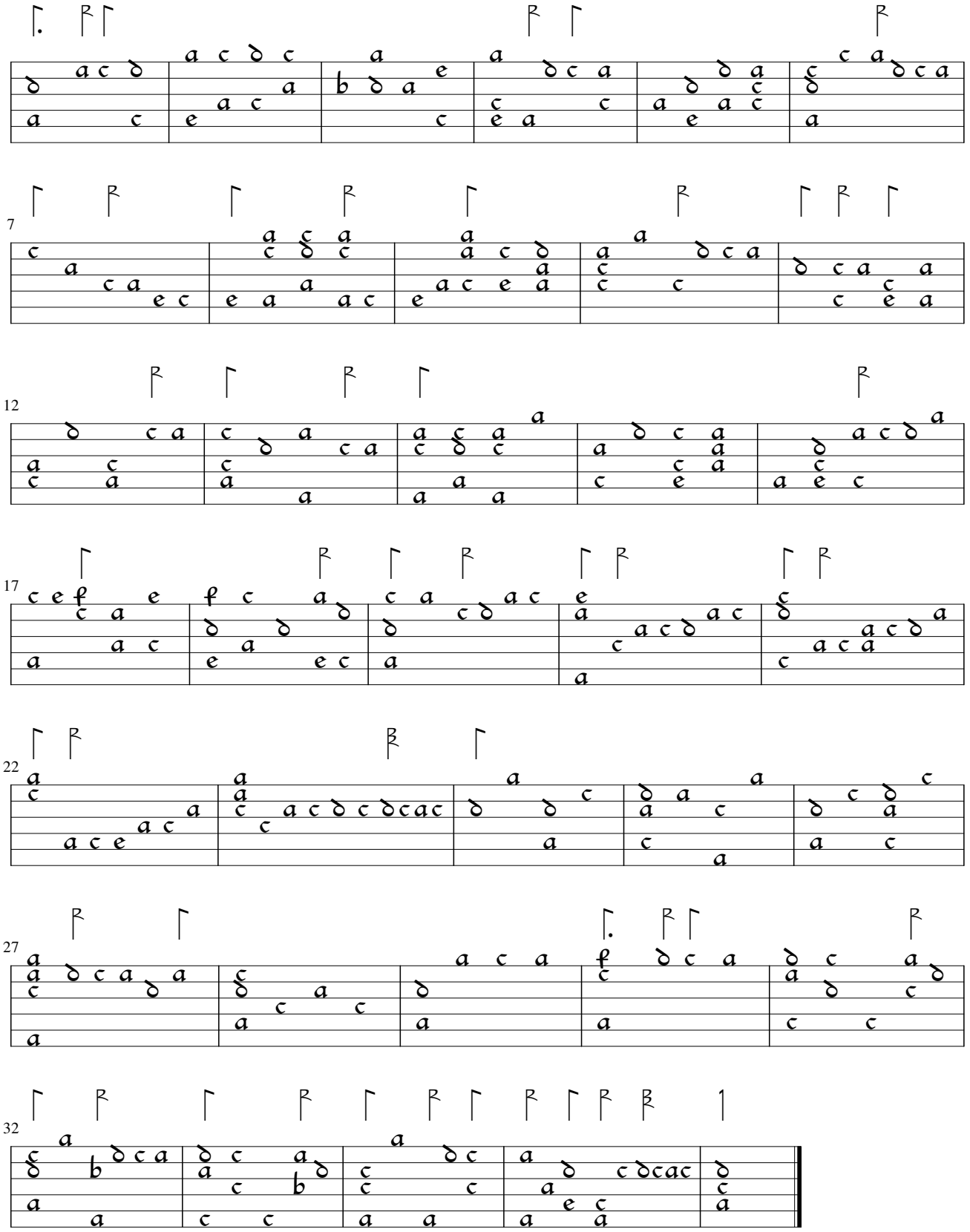

19/3 RS moved one note later
25/3 c2 > c3

Edited by Martin Shepherd 2009