fansye
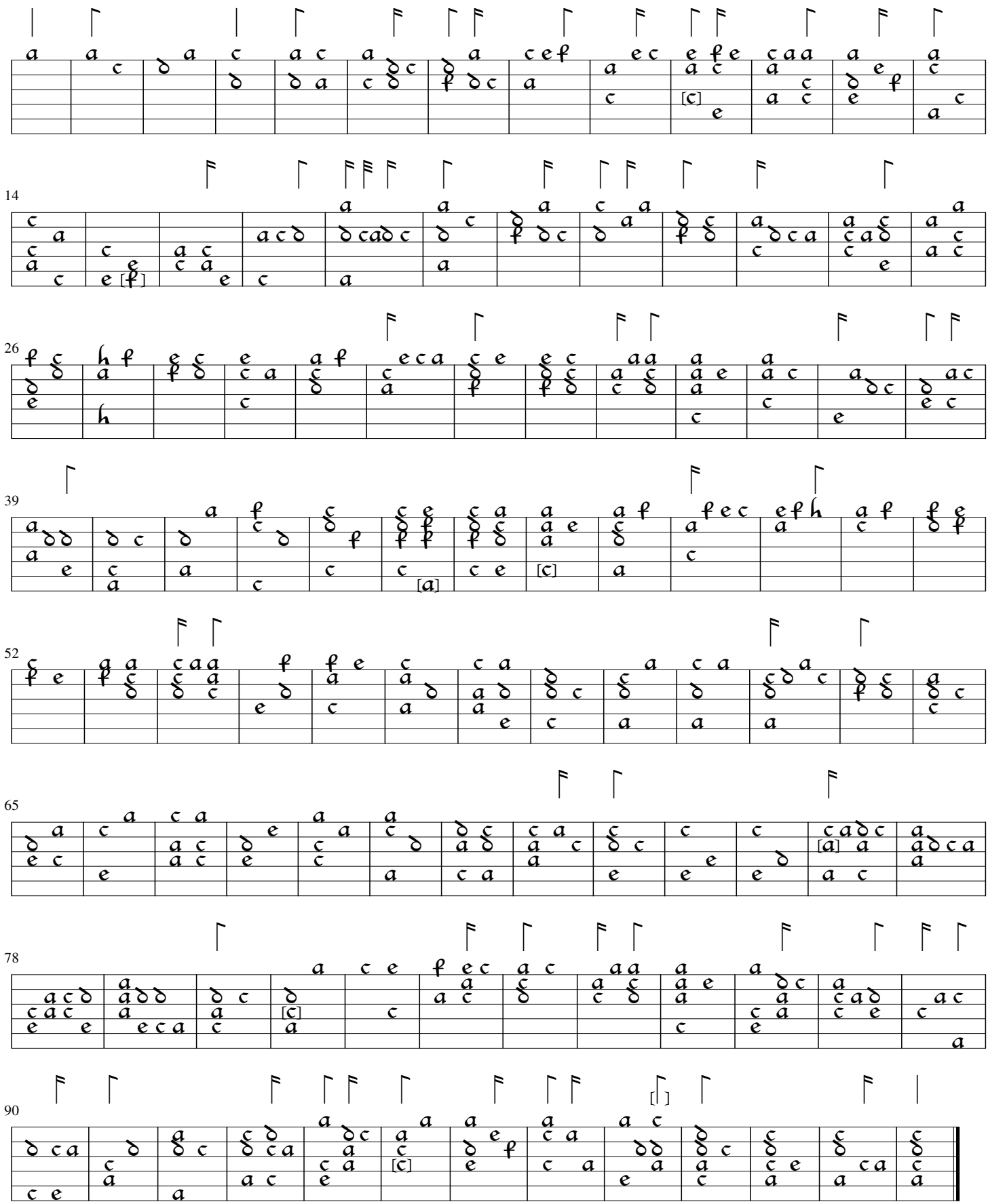
Marsh, p.235